



STUNNING VILLA BY TOBAL ARQUITECTOS IN ROCÍO DE NAGÜELES

Located within the esteemed Rocio de Nagüeles, Villa Celestia stands as a representation of contemporary luxury living, just a stone's throw away from Marbella's renowned Golden Mile.

Beds: 5 | Baths: 5+2 | Plot: 2.057m2 | Built: 860m2 | Parking: 7 | Orientation: S



Spanning an expansive plot, the villa boasts meticulously manicured gardens and a private pool, providing an idyllic sanctuary for both relaxation and entertainment.

Expansive terraces allow for outdoor dining and leisure, while the lush landscaping enveloping the property guarantees privacy.





Crafted by the renowned Tobal Arquitectos architecture studio, Villa Celestia mesmerises with its modern flair and flawless craftsmanship.







High ceilings amplify the sense of spaciousness and light throughout the residence. Contemporary interior design exemplifies the feeling of luxury within the property, showcasing the finest selection of furnishings that creates a welcoming yet refined atmosphere.



Villa Celestia caters to all lifestyles, offering incredible spaces that adapt to residents' way of life. A stunning home office allows for remote work in style, with a dream office that facilitates working in the comfort of your own home.

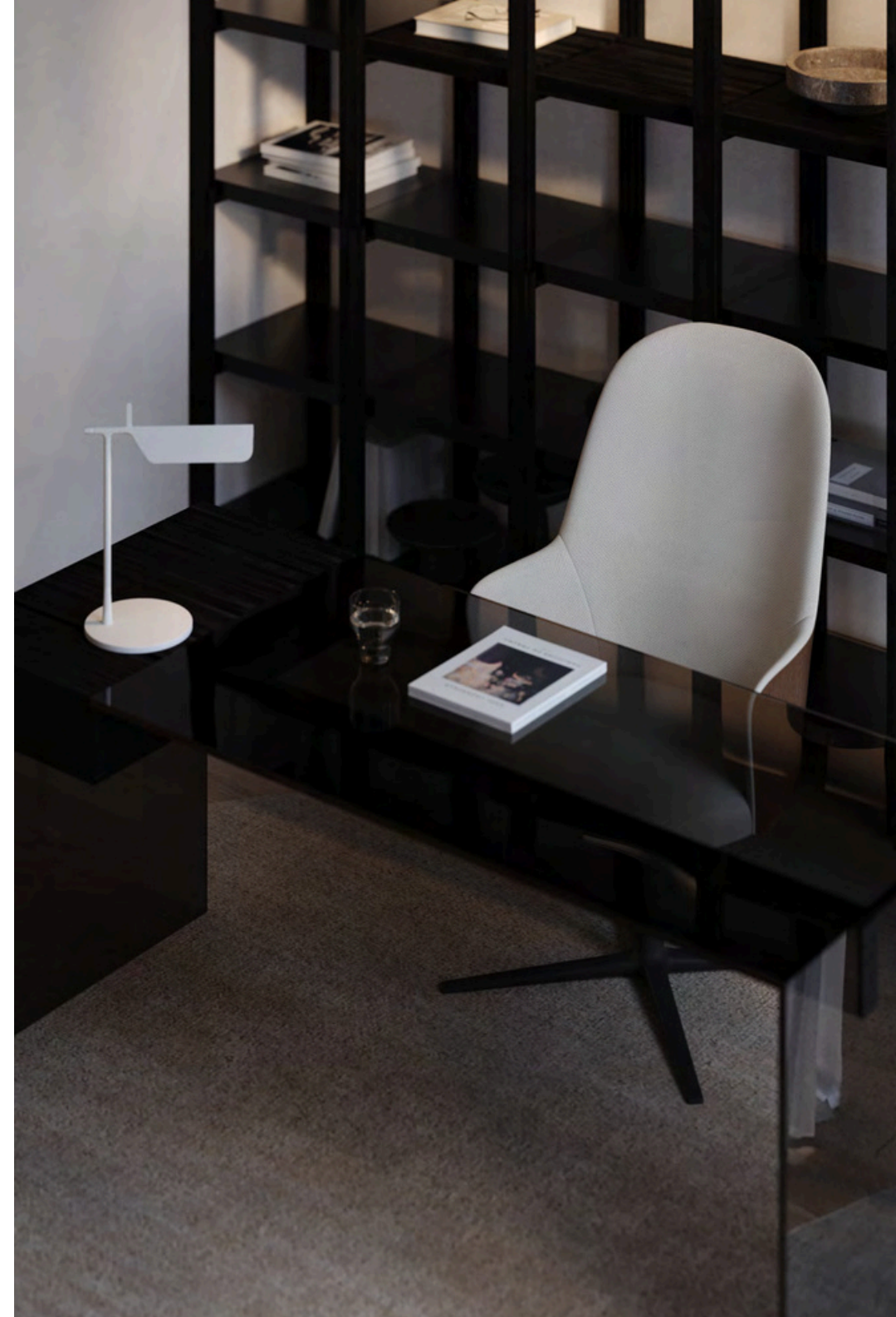



Villa Celestia offers 5 stunning bedrooms, each designed to maximise comfort and luxury. The master bedroom is the highlight of this home, exquisitely designed and showcasing not only an enviable walk-in closet, but a sumptuous master bathroom.









Entertainment options are vast at Villa Celestia, with a bespoke entertainment room equipped with a bar and cinema/lounge area. A fully-equipped home gym caters to residents' wellbeing, offering the ideal space for a daily workout.







With sweeping views of the sea and mountains, the villa's privileged position in Rocio de Nagüeles offers a picturesque backdrop for luxurious coastal living. Its enviable location ensures easy access to 5-star amenities, while exuding an aura of exclusivity.

LOWER LEVEL



GROUND LEVEL



UPPER LEVEL

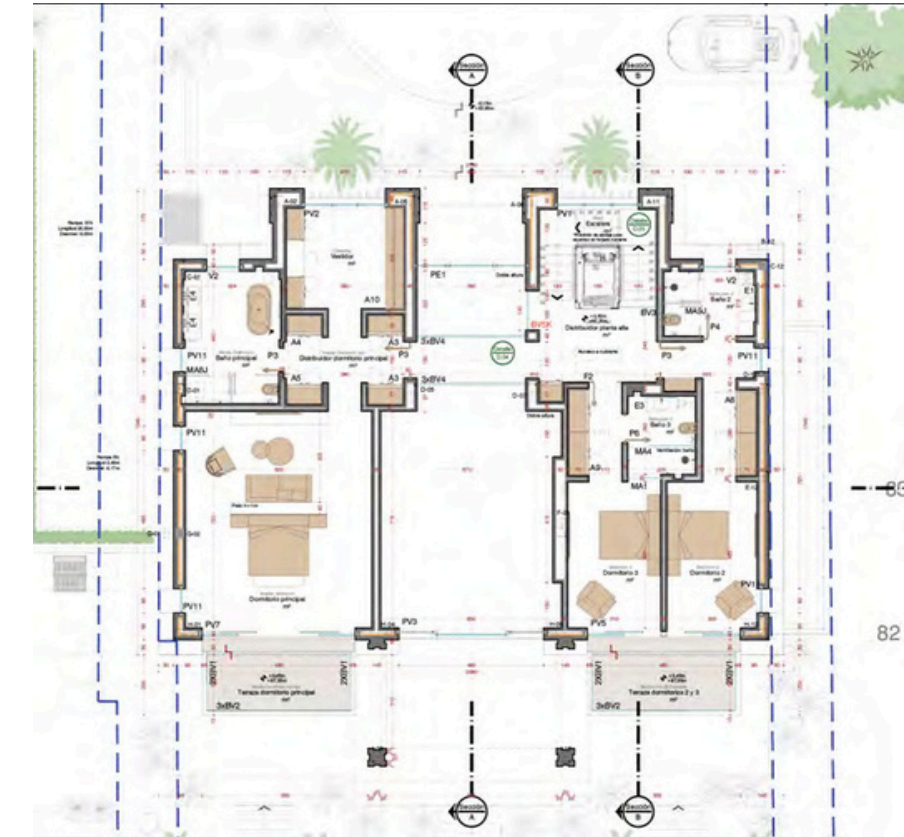

Beds: 5 | Baths: 5+2 | Plot: 2.057m² | Built: 860m² | Parking: 7 | Orientation: S

